

PLAT OF SURVEY

LOT 15 OF BLOCK 5

SPRINGS PARK SUBDIVISION

LOCATED IN SECTION 18, TOWN 2 NORTH, RANGE 16
EAST, CITY OF DELAVAN, WALWORTH COUNTY,
WISCONSIN

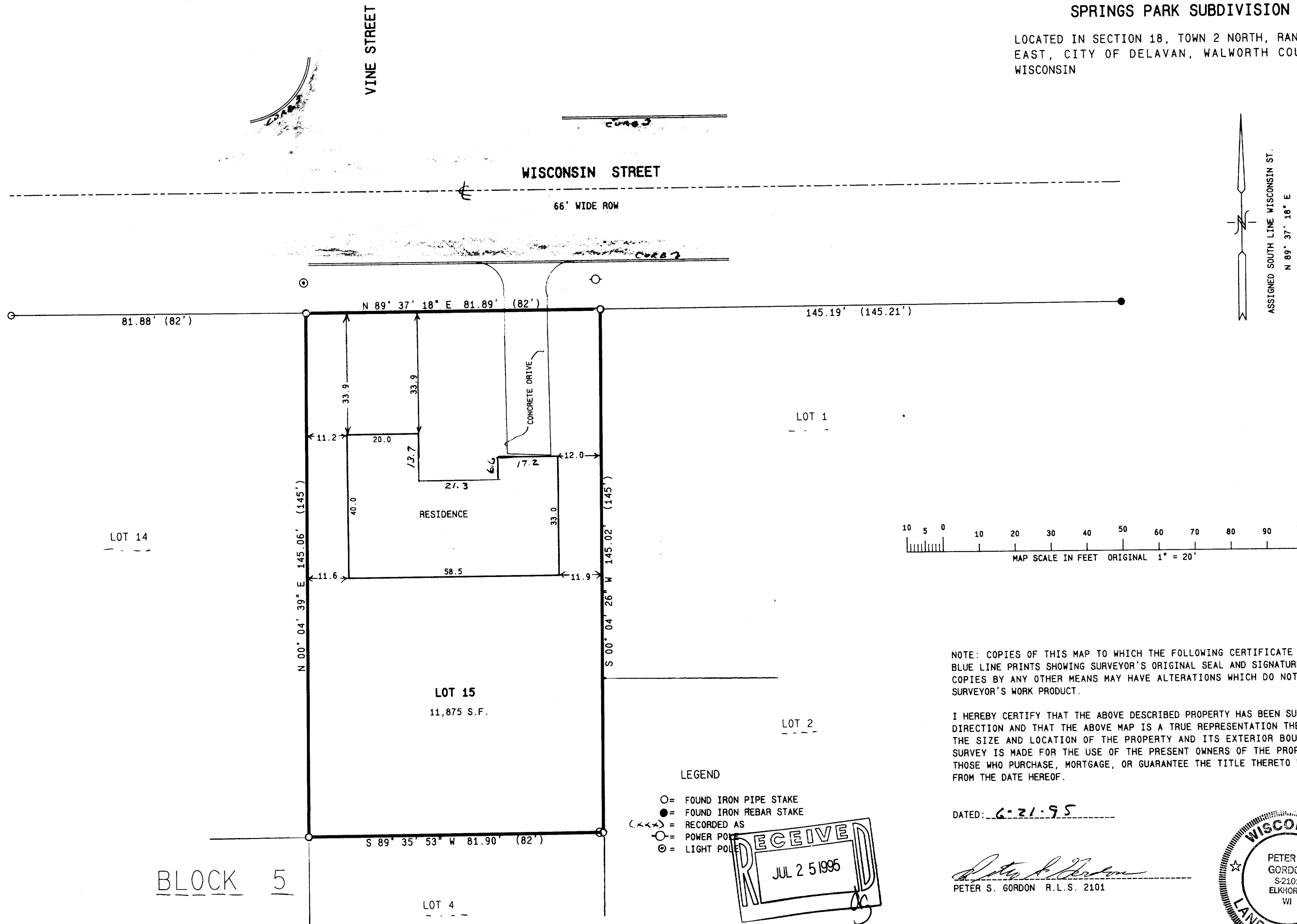

WORK ORDERED BY: PROFESSIONAL
REALTY
705 E. GENEVA ST.
DELAVAN, WI. 53115

FARRIS, HANSEN & ASSOCIATES, INC.
Engineering, Architecture, Surveying
7 Ridgway Court, P.O. Box 437
ELKHORN, WISCONSIN 53121
Office: (414) 723-2098
Fax: (414) 723-5686

REVISIONS

PROJECT NO.
4319
DATE
06/20/95
SHEET NO.
1 OF 1

XSPS-26
002-1434